

#3

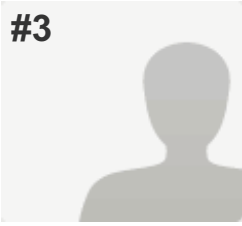

COMPLETE

Collector: survey collector (Email)
Started: Sunday, March 15, 2015 12:06:11 PM
Last Modified: Sunday, March 15, 2015 12:32:15 PM
Time Spent: 00:26:03
First Name: Stacie
Last Name: Gilmore
Email:

Custom Data: City Council
IP Address: 76.25.240.116

PAGE 1

Q1: What is your name please?	Stacie Gilmore
Q2: Which Counsel district do you hope to represent?	District 11
Q3: Please tell us the best way to contact you if we have a question..telephone or email. Please provide either or both in the comment box below.	

PAGE 3

Q4: Do you believe it is the ultimate obligation of City Council members to represent and advocate for their constituents in the neighborhoods they represent, rather than expedite the Mayor's office or private businesses that may benefit from these types of transactions between governmental entities?	Yes
Q5: Do you believe that preserving strong public neighborhood schools in each of our communities is very important to the viability and strength for the future of our neighborhoods?	Yes

PAGE 5: I. DESIGNATION OF UNDESIGNATED PARKS, PROTECTION OF OPEN SPACE, MORE PARKLAND

<p>Q6: INC, in response to a request from the Department of Parks and Recreation, formed a committee to aid the department's effort to designate undesignated parks. While this committee has made progress over the past two years, the work is not finished. Would you support a concerted effort within all city departments affected to complete the designation of all undesignated Denver parks that are legally available for designation?</p>	<p>Yes</p>
<p>Q7: In addition to designating undesignated parks, we also need to prevent the transfer of open space within designated parks to institutions within parks. Over many years, open space in designated parks has been re-allocated by the Manager of Parks and Recreation to institutions within parks such as recreation centers, museums, and zoos. It is important that open space within parks is protected. Would you ask for policy changes to protect open space within designated parks?</p>	<p>No, Comment: There is an existing policy in place to address this issue.</p>
<p>Q8: There is inadequate urban parkland in Denver given the size, density, and expected growth of Denver's population. For example: The city had 555,000 residents in 2000 and is projected to have 700,000 in 2020. While the Hancock administration may add additional parkland to the park system, the current plans focus on the acquisition of land at the periphery of Denver. We need parkland in the center of the city where the population is growing and "density" is a goal of the administration's urban development plan. Would you support the acquisition of additional parkland and open space within the center of the City of Denver?</p>	<p>Yes</p>

Q9: The urban parkland that does exist is viewed increasingly as a site for multiple and oftentimes conflicting purposes-- opportunities to experience nature, spaces in which teams can play, and sites for large festivals. These uses of the same land has created problems within our parks including damage to parkland and vegetation, limitation of public access to parks, and distress for neighborhoods bordering parks (eg., unacceptable levels of noise, traffic congestion, threats to public safety, and problems parking). As a result, a site is needed for large ticketed events such as festivals that is not located within neighborhoods. Well-lighted playing fields with bathrooms and parking outside of city parks are also required. Would you support the development of a Festival Site?

Yes

Q10: Would you explore opportunities for and support the development of playing fields outside of city parks for Denver citizens?

Yes

PAGE 7: III. USE OF RECYCLED WATER IN PARKS

Q11: Would you ask the City administration to convene a panel of independent experts in plant physiology, soil chemistry etc. to evaluate the safety of the type of recycled water used in our parks and to report the results to the public?

No,

Comment:

I would like to fully explore this issue with all stakeholders, including INC, Denver Water, and other content experts to be able to make a fully informed and educated conclusion.

Q12: If the risks of the type of recycled water currently in use are found to be too high, would you support all steps necessary to eliminate these risks?

Yes

PAGE 8: IV. PARK ADMINISTRATION

Q13: Effective government requires citizen engagement. INC has received multiple complaints and over many years pertaining to the use of parks. Complaints include the difficulty citizens have in influencing park policies. A new Office of Special Events has been formed by the Mayor and its function will have an impact on what events occur in parks. Would you advocate for INC representation on an Advisory Board for the Office of Special Events?

Yes

INC 2015 Candidate Survey

Q14: Would you direct funds to the Department of Parks and Recreation to ensure enforcement of park rules and regulations within the entire park system?

Yes,

Comment:

This is already occurring in the Denver Parks and Recreation department.

PAGE 9: V. PARK FUNDING

Q15: Denver's park and parkway system is grossly under-funded. A broad range of funding sources must be pursued in order to sustain and to expand Denver' park system. This funding includes local and state-level dedicated revenue sources. Denver is surrounded by municipalities that fund their parks with a tax levy dedicated to parks. Would you support a tax levy to provide a stable funding source with which to acquire land for parks, open space, a festival site, playing fields, and for maintenance of all these for Denver's park system?

No,

Comment:

No, not currently, I would like to fully explore the impact on working families and how a tax levy would impact all facets of the city of Denver.

PAGE 11: Discretionary Projects

Q16: If elected, would you support an increase to Public Works funding for discretionary projects in neighborhoods?

No,

Comment:

No, not currently, I would like to fully explore the impact on working families and how an increase in funding would impact all facets of the city of Denver.

PAGE 12: Commitment to Vision Zero

Q17: Would you support Denver joining the ranks of cities that target elimination of traffic deaths and serious injuries as a moral priority by adopting a Vision Zero approach?

Yes

PAGE 13: Best Practices regarding sidewalk installation and maintenance

Q18: Would you support Denver pursuing and implementing best practices from other cities regarding sidewalk installation and maintenance, with the goal of increasing walkability?

Yes

<p>Q19: . Would you support the City of Denver engaging consultants to study the effects of parking on neighborhoods in areas where high rise development is contemplated prior to approval of the development. If so, what parking study process would you suggest?</p>	<p>Yes</p>
<p>Q20: Do you believe the 2010 Zoning Code adopted by City Council in 2010 has benefited all neighborhoods in Denver or some neighborhoods? Please cite examples.</p>	<p>Yes, Examples: Yes, it has encouraged a more comprehensive view when addressing growth in the City. I do believe that it warrants another look based on our population growth and to re-look at what is working and what needs to be improved.</p>
<p>Q21: What changes do you believe need to be made to the 2010 Zoning Code,if any, and why.</p>	
<p>Population growth and affordable housing, including walk-able communities need to be addressed in any changes to the 2010 Zoning Code.</p>	
<p>Q22: Will you urge the Mayor and city officials to appoint representatives of residential neighborhood organizations to all city boards, commission, advisory committees, collaborative groups and task forces which consider planning and zoning issues. If so, describe the efforts you would take to ensure such appointments are made.</p>	<p>Yes, Comment: I would stay very engaged in the process to make sure District 11 representatives are engaged and considered in the process of appointments.</p>
<p>Q23: INC has been advised that the Director of Community Planning and Development is recommending Blueprint Denver be revised and updated. Do you support such a recommendation and describe what process you would support to ensure neighborhood participation.</p>	<p>Yes, Comment: A robust stakeholder process with all interested groups should be undertaken, with the community education and engagement process to be outlined and agreed upon at the beginning for full transparency would be my initial recommendations.</p>
<p>Q24: Please describe your vision of “smart growth” for the City of Denver in ten words or less. The vision should capture stakeholder expectations of your anticipated leadership on City Council.</p>	
<p>Sustainable growth is smart growth; family and business friendly.</p>	
<p>Q25: . Entertainment districts which extend the hours for alcohol to be served, often until 4:00 a.m., have been adopted in a few cities throughout Colorado. Would you support an entertainment district in certain areas in Denver? If so, where and until what time?</p>	<p>No</p>

Q26: Short term rentals, that is rentals for less than 30 days are now illegal in Denver residential neighborhoods. Do you support the adoption of an ordinance which would permit short term rentals in Denver residential neighborhoods. If not, why not. If you would support an ordinance to allow short term rentals in residential neighborhoods, please describe the process you would support, including the process for funding.

No,

Comment:

I would like to hear more from residents in these neighborhoods about their concerns and how this will affect the quality of life for them.